

FUTURE TENSE – WILL

(Gelecek Zaman)



- ▶ Gelecekle ilgili tahminlerde bulunmak için kullanılır.
- ▶ Konuşma anında verdiğimiz kararlarda (gelecekle ilgili) kullanılır.
- ▶ '-ecek / -acak' anlamındadır.
- ▶ Yalın fiille kullanılır.



Time Expressions (Zaman İfadeleri)

Gelecek Zamanda kullanılan zaman ifadeleri şunlardır:

tomorrow → yarın

next ... → gelecek, önümüzdeki
next year / next month / next week / next summer

.... later → sonra
three days later / two weeks later / four years later

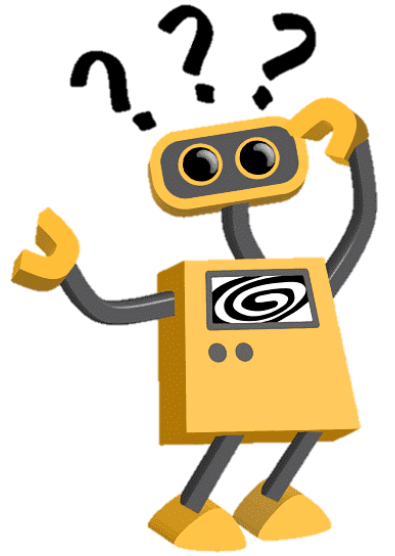

AFFIRMATIVE FORM (Olumlu Cümle)

Subject (Özne) + will + Verb₁ ...
(Yalın Fiil)

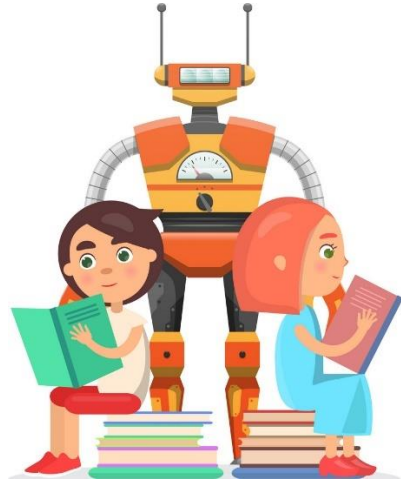

I will watch TV.



They will play basketball.

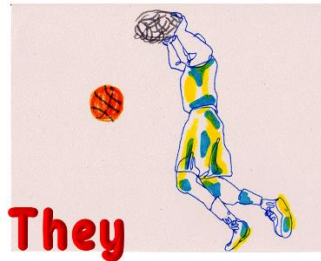

They



I **will be** a pilot.



Betty is a successful student.
She **will go** to university.



Wendy and Jack **will go**
to cinema tomorrow.



Wendy and Jack



Henry **will buy**
a new car
next week.

Henry



I **will play**
computer games
tomorrow.



Tina **will go** to Italy
next year.



Gelecekle ilgili kendi düşüncelerimizi belirtirken cümleye;

- I think (Bence / Bana göre)
- I hope (Umarım)
- I believe (İnanıyorum ki)

ifadeleriyle başlarız.



I **think**
it **will rain**.



I **believe** robots **will do**
the housework.



I **hope** people **will live**
longer in the future.



NEGATIVE FORM

(Olumsuz Cümle)

Subject (Özne) + will not + Verb₁ (Yalın Fiil) ...

I will not go to the party



will not \equiv won't

Tomorrow is Saturday.
We won't go to school.



It is very cold.
I won't go out today.



Tom is not punctual.
He won't come on time.



It is rainy today.
We won't have a picnic.



Sue got up late.
She won't catch the bus.



EXERCISE –A-Fill in the blanks with “will” or “won’t” according to yourself.

(Kendinize göre boşlukları “will” ya da “won’t” ile tamamlayınız.)

- | | |
|----------------------------|-------------------------|
| 1-I _____go to university. | 6-I _____be famous. |
| 2-I _____live in İstanbul. | 7-I _____have children. |
| 3-I _____be a scientist. | 8-I _____be rich. |
| 4-I _____get married. | 9-I _____buy a Ferrari. |
| 5-I _____have a big house. | 10-I _____learn French. |

EXERCISE –B-Complete the sentences with “will” or “won’t”

(Boşlukları anlamlı olacak şekilde “will” ya da “won’t” ile tamamlayınız.)

- 1-Barcelona is a great football team. I think Barcelona win the match.
- 2-Jenny is a bad driver. She pass the driving test.
- 3-Scientists believe that there be a big earthquake in İstanbul in the future.
- 4-I think Tony go to concert. He loves music.
- 5-We go to the beach this weekend. We will have a great time.
- 6-Emma come to the party. She has a terrible headache. She stay at home.
- 7-I am very tired. I go out this evening.
- 8-Tim is a lazy student. He doesn't study regularly. He pass the exam.
- 9-Fenerbahçe lost lots of matches. Unfortunately it be champion this year.
- 10-Tony is not punctual. He come on time.

earthquake→deprem terrible→korkunç, kötü pass→geçmek unfortunately→Ne yazık ki on time → zamanında

EXERCISE –C-Make sentences.

(Verilen ifadeleri doğru sıralayarak cümle oluşturunuz.)

- | | |
|---|---------|
| 1-play / Kevin / next week / will / football | → _____ |
| 2-will / go / Sarah / to cinema / tomorrow | → _____ |
| 3-attend / Ten / friends / the party / close / will | → _____ |
| 4-won't / TV / I / tomorrow / watch | → _____ |
| 5-camping / Students / go / will / next summer | → _____ |

EXERCISE –C-Answer the questions. (Soruları cevaplayınız)

1-What will you watch on TV this evening?

_____ (Survivor)

2-What time will the party start?

_____ (at 7 p.m.)

3-Where will you go for holiday this summer?

_____ (Antalya)

4-What will you wear at fancy dress party?

_____ (a pirate costume)

5-How many people will come to party?

_____ (20 people)