

İNGİLİZCE TEST - 4

I am the most popular type of user in the social media world. I have thousands of followers. My followers like listening to my advice.



1. According to definition, who am I as a social media user?

A)



B)



C)



D)



2.

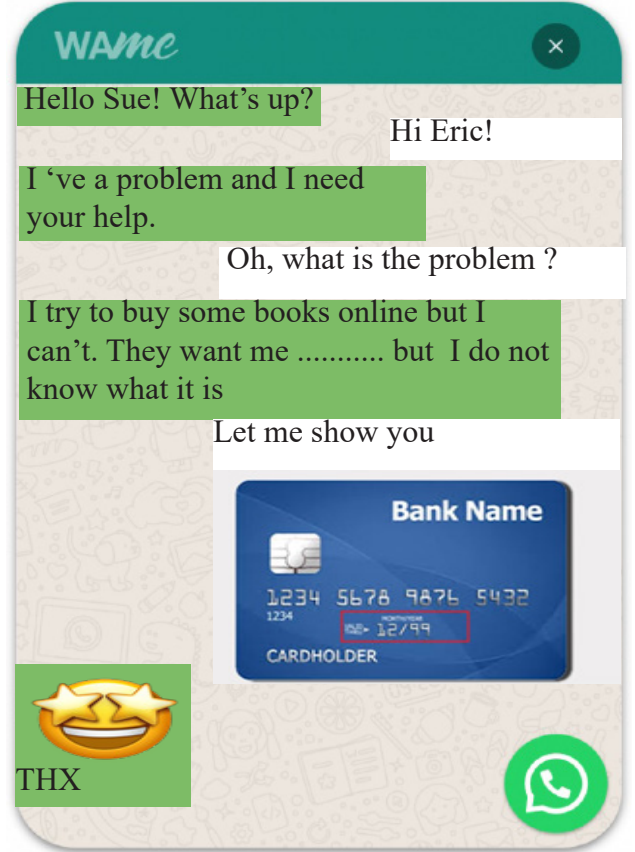

Choose the correct option to fill in the blank?

A) expiry date

B) cvv number

C) credit card number

D) cardholder's name

3. İrem : Hello. Can I speak to Buse please?

Buse's Daughter: She is washing the dishes. She can call you back later.

İrem: Ok. I'm waiting for her calling.

Which one is NOT suitable for filling in the blanks?

A) I'm sorry, my mother is not available now.

B) I'm sorry, it is a bad line.

C) I'm afraid, she is busy at the moment.

D) Sorry, but she is engaged now.



İNGİLİZCE TEST - 4



4.

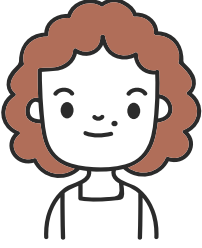

THALIA: I am always happy and I like making people smile

BOB: Betty is my buddy. I can tell all my secrets to her because I am sure she doesn't tell to anybody.

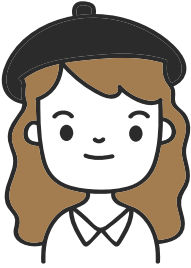
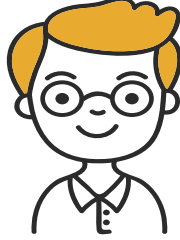

SHEILA: My father likes buying presents for his family. He always shares what he has.

AMELIA: I think Paul almost always thinks himself.

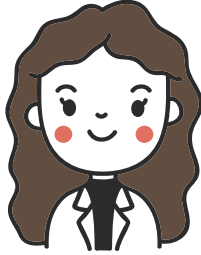

Which of the following is NOT CORRECT according to the statements above?

- A)Thalia is a cheerful person.
- B)Bob relies on Betty all the time.
- C)Shelia is very generous.
- D)To Amelia, Paul is selfish.

5.



Best friends.....

- 1.*are great buddies
- 2.*count on eachother
- 3.*respect your decisions
- 4.*share your secrets to everyone
- 5.*are ready to listen to you
- 6.*always back you up
- 7.*never mind you
- 8.*don't want to make you upset

Which one/s is/are WRONG according to friendship rules?

- A) 1-5
- B) 2-3
- C) 8
- D) 4-7

6. I. I'm afraid she has gone out for the lunch.
II. Can I speak to Susan please?
III. Yes sure. Could you tell her to call me back please?
IV. Would you like to leave a message?

Which of the following is the correct order of the dialogue?

- A) II-I-IV-III
- B) II-IV-I-III
- C) IV-III-II-I
- D) IV-III-I-II



İNGİLİZCE TEST - 4



7. The table below shows the ways of cooking meat John, Lucy, Mike and Julia prefer.

	fry	boil	roast	grill
John	✓	X	X	✓
Mike	X	✓	✓	X
Julia	X	✓	X	✓
Lucy	✓	X	✓	X

According to the table above which statement is CORRECT?

- A) John prefers boiled meat.
- B) Both Julia and Mike don't prefer fried meat.
- C) Lucy don't prefer fried and roasted meat.
- D) Mike and Julia prefer fried meat.

8. **Ally** : What do you think about Taylor?

Kate: To be honest I don't like him much. He doesn't care anybody around him and he only thinks about himself.

What does Kate think about Taylor?

- A) She thinks he is snob.
- B) She thinks he is self centered.
- C) She thinks he is easy-going.
- D) She thinks he is mean.

9. It is a popular traditional dish in the UK. They chop the beef into small pieces and put it into a baking sheet. Then they add onions, carrots, salt and some spices like black pepper or hot chili pepper. The British usually cook it in a low heated oven for an hour. Finally, they put some smashed potato on the top of the roasted beef and bake it in the oven for 20 minutes more until the potato is golden brown.

According to the passage above which is NOT CORRECT?

- A) There are beef, onions, carrots, salt in it.
- B) They usually cook it in a slow oven.
- C) They put boiled potato on top of the roasted oven
- D) It is a popular traditional dish in the UK.

10. **Film preferences of teens**

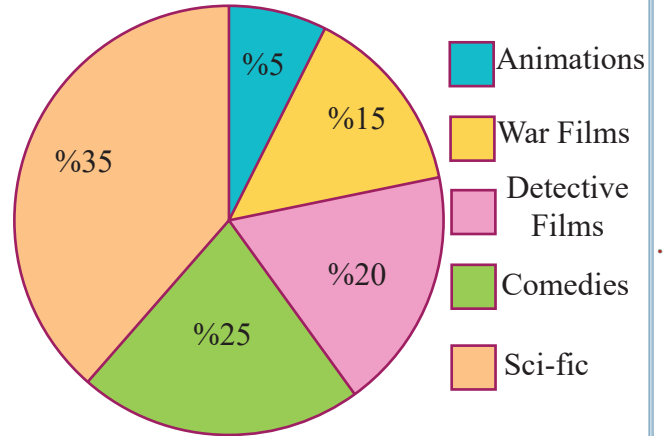

Which option is correct according to the chart?

- A) Teens are fond of Animations.
- B) Teens prefer Comedy films to War films.
- C) Sci-fi movies are not popular among the teens.
- D) Teens never watch Detective films.

YAYIN KURULU

Emra ZORLU Ali Emiri Ortaokulu
Mahmut ÖZALP Çelebi Eser Ortaokulu
Merve SONGUR Çelebi Eser İmam Hatip Ort.
Nadire KAYA Ş. Bşk. Fatih Özdil İHO
Sema VARDAR İnönü Ortaokulu

